

Dare to Dream / Queens of the Field

The Brighton Community Arr by Samantha Mason

$\text{♩} = 70$

pp

9

18 $\text{♩} = 90$

mp

24

28

mf

34

38

43

49 $\text{♩} = 110$

51

3

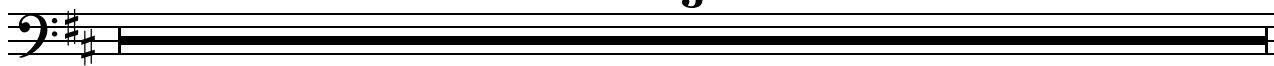

54

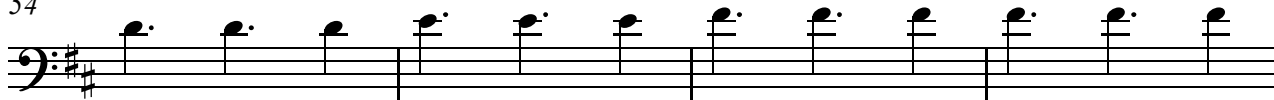

58

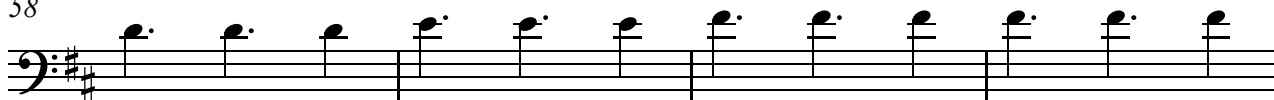

62

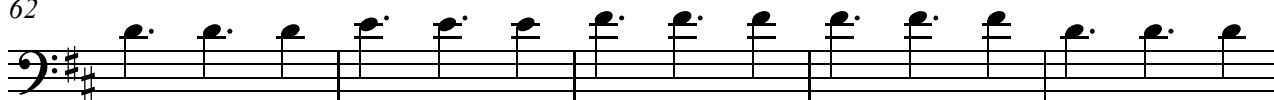

67

71

75

79

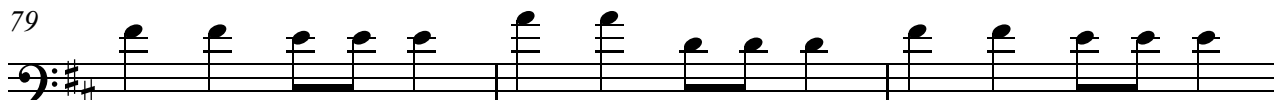

82

