

## Flute (RPO Quintet)

# Steel The Show

♩ = 74 Steady 'New Orleans' groove

# INSTRUMENTAL INTRO

overblown groove, ad lib.

CHORUS

[illegible]

## INSTRUMENTAL BREAK

7 INSTRUMENTAL BREAK

VERSE 1

11 VERSE 1

[illegible]

17

17

BRIDGE

19 BRIDGE

The Bridge section consists of measures 19 through 22. Measure 19 begins with a treble clef, a key signature of two sharps (F# and C#), and a common time signature (C). The melody starts on D4, moves to E4, then F#4, and continues with eighth and quarter notes. Measure 20 features a half rest followed by a quarter note G4. Measure 21 has a half rest followed by a quarter note A4. Measure 22 contains a half note B4, a quarter note A4, and a quarter note G4, all beamed together. The section concludes with a double bar line.

## CHORUS

## INSTRUMENTAL BREAK

## VERSE 2

## BRIDGE

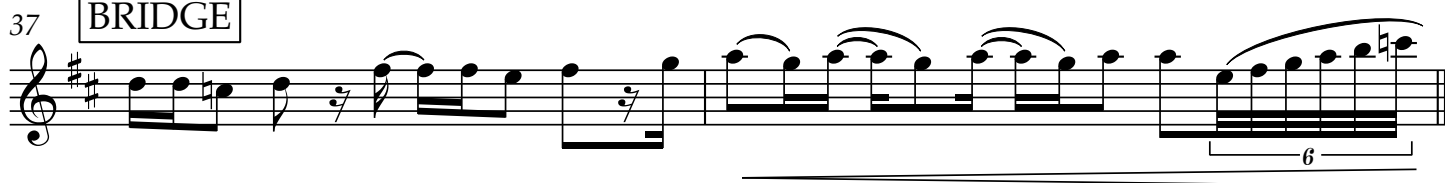

## CHORUS

43 **INSTRUMENTAL** poco rall. . . . **MIDDLE 8** ♩ = 66

*mp*

47

*mf*

50 **BRIDGE** (play out) poco accel. . . . .

*p* poco a poco cresc.

53 ♩ = 76 **CHORUS (X4)**

*f*

57

*f*

60

*f*

63

we are She-ffield, we're go-nna-steel the show!